

AREA 1 - BLOCK C Courtyard

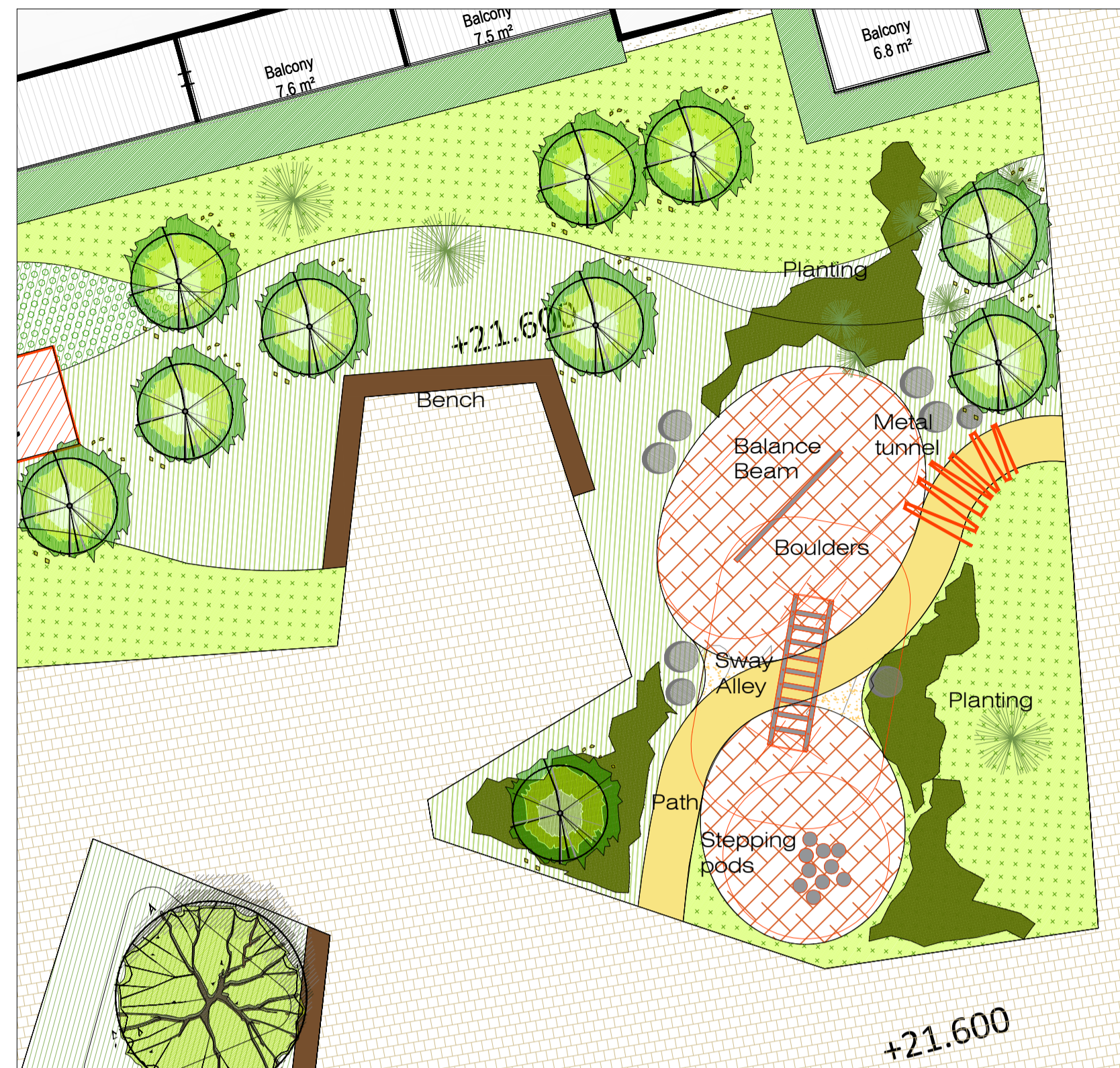

Informal Play Area
Product: Balance Beam
Age range: 4-15
Product: Sway alley
Age range: 6-12
Product: Stepping Pods
Age range: 3-15

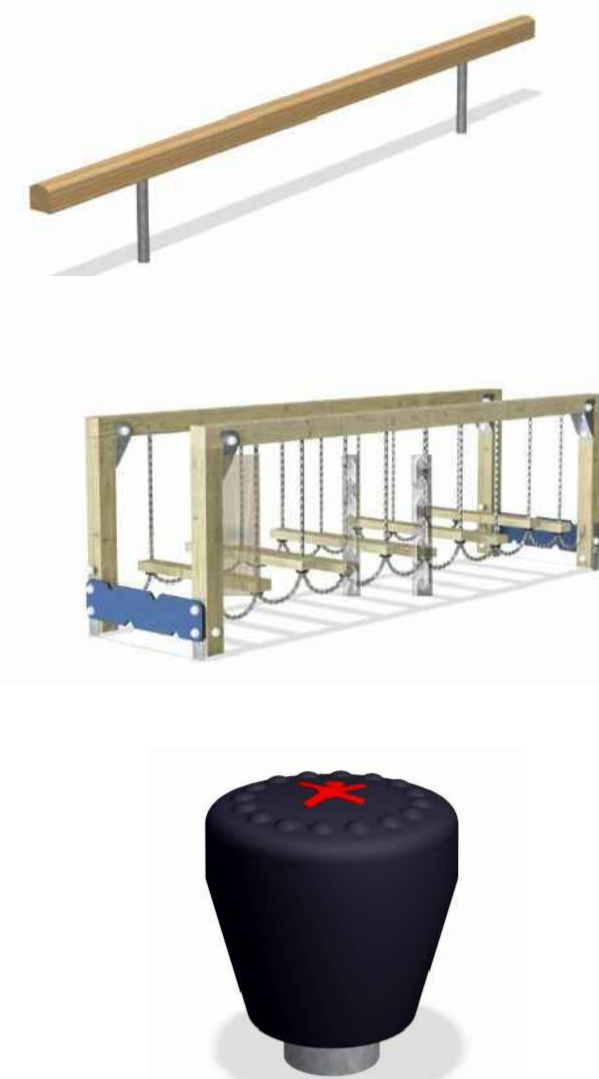

AREA 3 - BLOCK A Courtyard

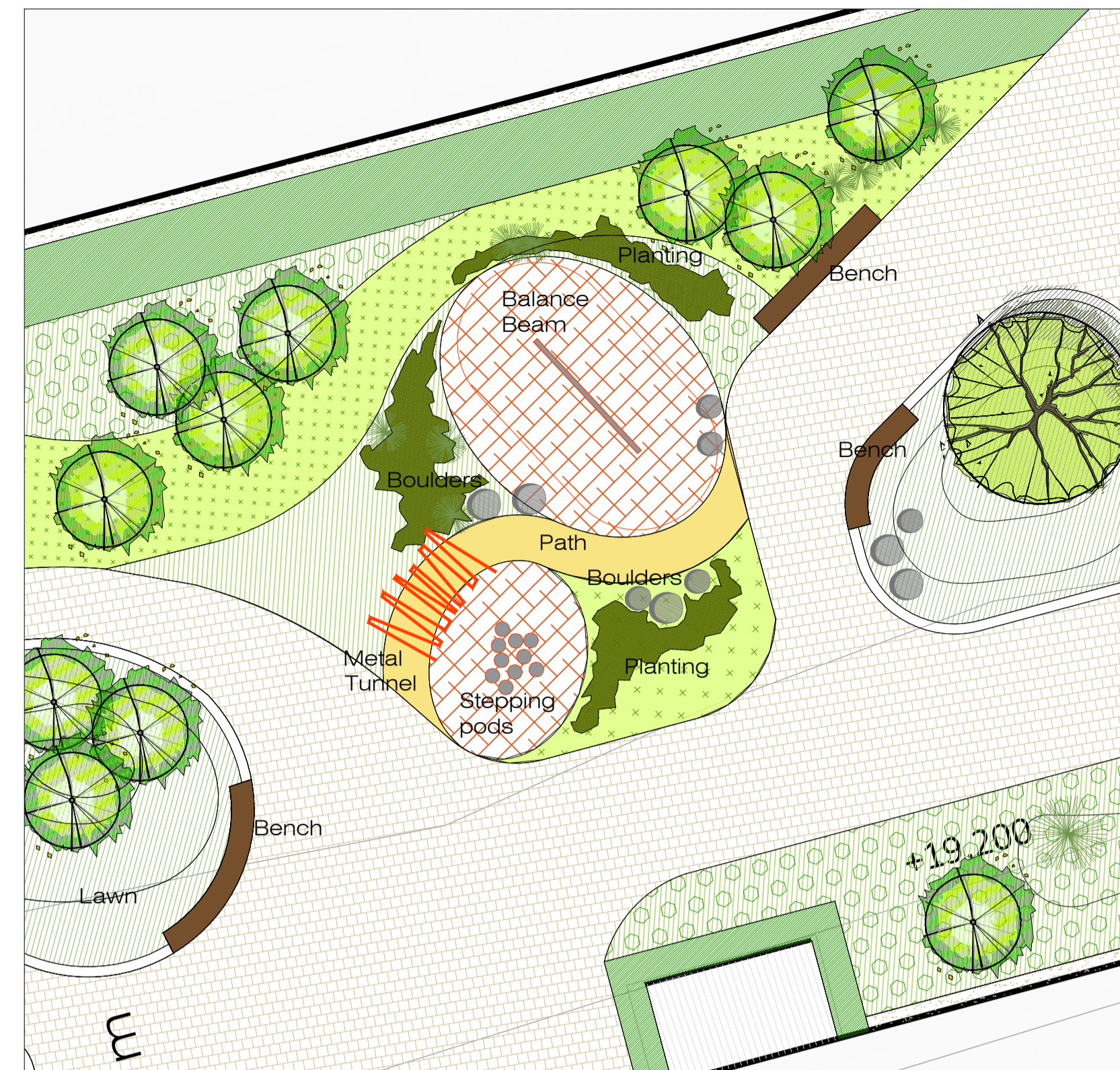

Informal Play Area
Product: Balance Beam
Age range: 4-15
Product: Stepping Pod
Age range: 3-15



Reference Images



Informal Play



Metal tunnel / structure

AREA 2 - BLOCK B Courtyard



Informal Play Area
Product: Racer
Age range: 2-6
Product: Stepping Pod
Age range: 3-15



AREA 4 - Crèche Courtyard

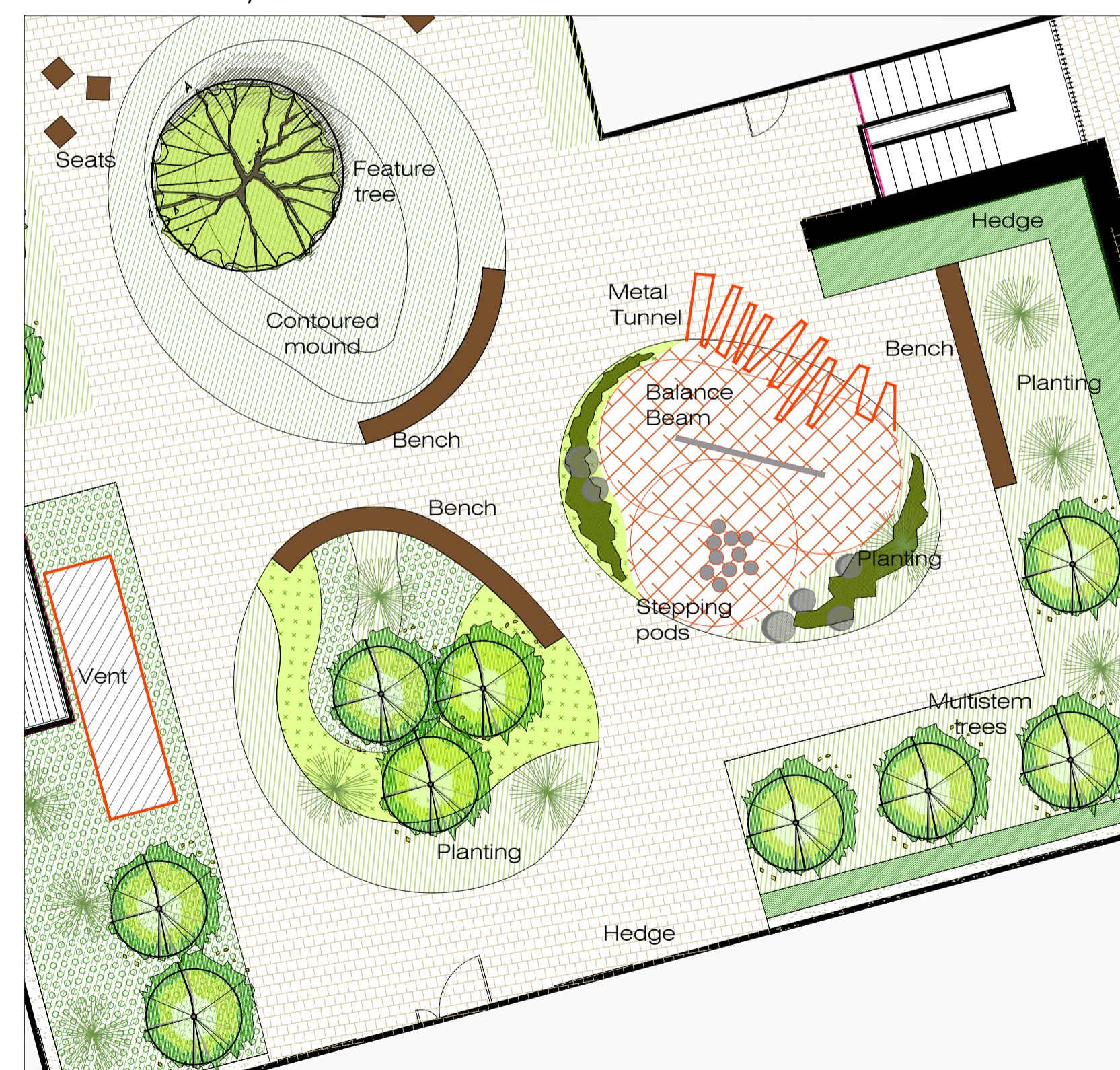

Informal Play Area
Product: Balance Beam
Age range: 4-15
Product: Stepping Pod
Age range: 3-15



Rev	Date	Drawn	Checked	Description

Notes

COPYRIGHT © ALL RIGHTS RESERVED.
THIS WORK IS COPYRIGHT AND CANNOT BE REPRODUCED OR COPIED IN ANY FORM WITHOUT THE WRITTEN PERMISSION OF THE CREATOR.
DO NOT SCALE FROM THIS DRAWING. WORK ONLY FROM FIGURED DIMENSIONS.
THIS DRAWING TO BE READ IN CONJUNCTION WITH RELEVANT CONSULTANT DRAWINGS.

Ordnance Survey Ireland Licence No AR 0001318
© Ordnance Survey Ireland/Government of Ireland

Project	Woodbrook-Phase 1, Old Dublin Road, Bray, Co. Dublin	Project No.	6384
Client	Aeval Limited Company	Drawing No.	313
Drawn	Play Strategy (1 of 3)	Rev.	
	Podium Areas to West of Coastal Park	Date	October 2019
Scales	1:100	Status	SHD PLANNING APPLICATION
Drawn	CS	Chd.	AP
Checked		Passed	
Date			

Est. 1968